

# CIPPENHAM NEWS

THE OFFICIAL NEWSLETTER OF CIPPENHAM TABLE TENNIS CLUB

March 1996

*You're about to play in the leading table tennis playing and social facilities in the country*

## WELCOME TO THE NEW CIPPENHAM TABLE TENNIS CENTRE!

If you think of the very best sports complex that you have ever been to, the welcoming reception, the colourful noticeboards, the spacious changing areas, the excellent playing conditions, spectator seating areas, vending machines, the social bar, those memorable matches, that friendly atmosphere, then you're starting to picture our new purpose built table tennis facilities.

As an existing or future member of the club, you will have joined one of the leading table tennis clubs in England. Over the next few years more than 250 people, from all walks of life and all levels of ability will become members and enjoy some remarkable table tennis experiences. Each week members will be able to take advantage of:

**Coaching**, the fastest and most enjoyable way to learn the basics of the sport or to improve your standard, giving you an important edge in matches. The ideal way to keep up to date with the latest tactics, strokes, mental skills and training methods. All provided by experienced and qualified

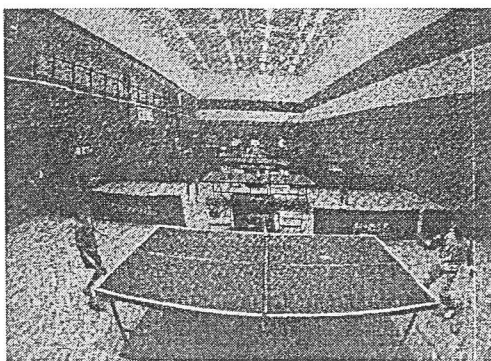

ETTA coaches. Take part in group sessions or receive personal coaching on a one to one basis.

**Practice Tables**, giving you an opportunity to practice every day of the week, so that you can maintain or improve your table tennis ability. You'll also be able to arrange sessions with scores of other table tennis players and, you know what they say, practice makes perfect.

**Individual Competitions**, enabling you to play in weekly individual club competitions, run in a grand prix style, through to weekend

tournaments open to all players.

**League Competition**, ranging from the local league through to the British League, providing you with continuous challenges and opportunities to progress throughout the winter and summer. If you already play in the Slough League, you could join the club just to enjoy competing against different players in another league!

**Social Events**, where you can just have a great time in the bar with all your friends at the club.

**And that's not all:** Cippenham, the largest club in East Berkshire and South Buckinghamshire, will continue to develop innovative and stimulating programmes to meet the needs of all our members. For instance, star player challenges, coach education courses, member/guest evenings, school holiday programmes, how to improve your game nights, exhibitions, video clinics and workshops on different aspects of table tennis are all ideas we're planning right now! Get involved - be part of it.

**Welcome!**

*If you would like to receive information on all future table tennis programmes at the centre, just complete and return the Further Information slip on the back page of this newsletter.*

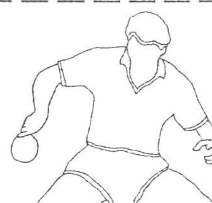
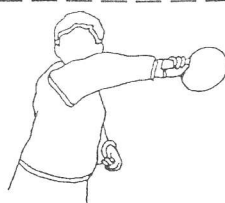

## Cippenham Table Tennis Club

## DESIGN UPDATE...

## BUILDING PLANS FEATURING 8 MATCH TABLES

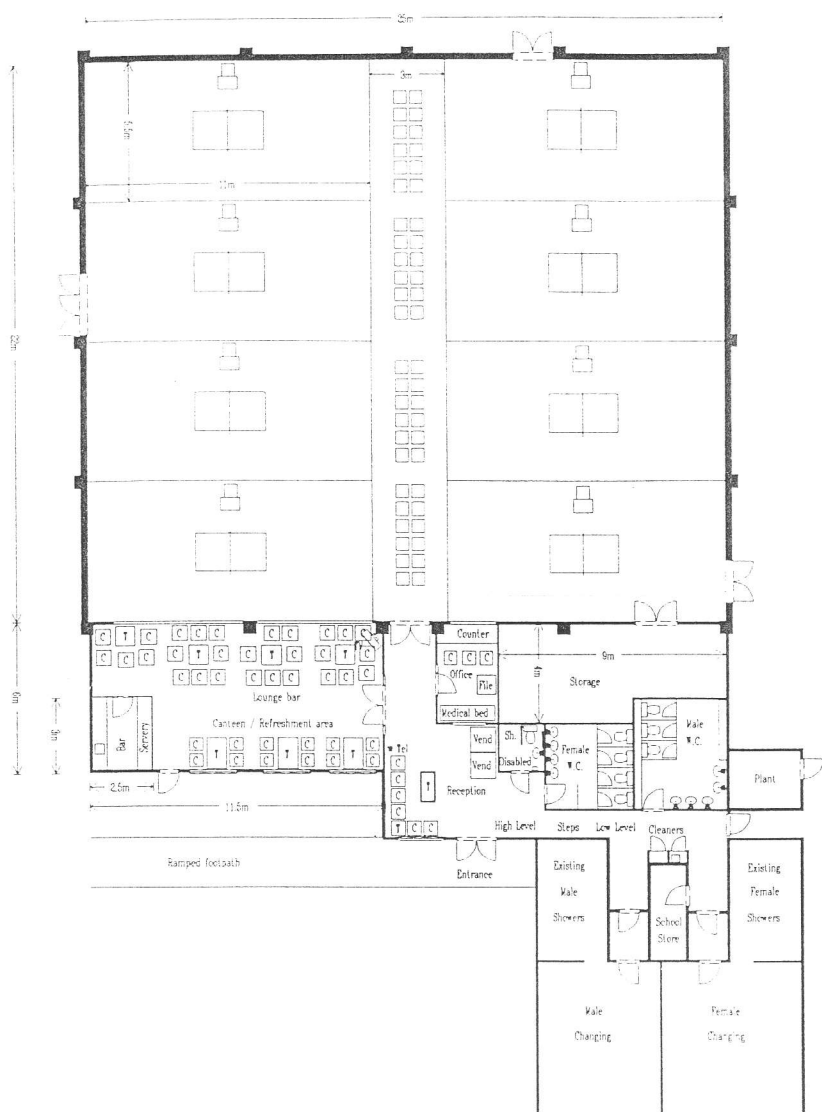

## OTHER TABLE CONFIGURATIONS...

## 8 Tournament Tables

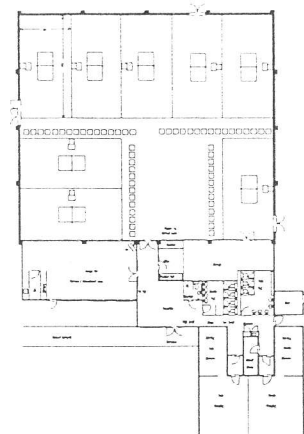

## 4 Southern Region and British League Tables

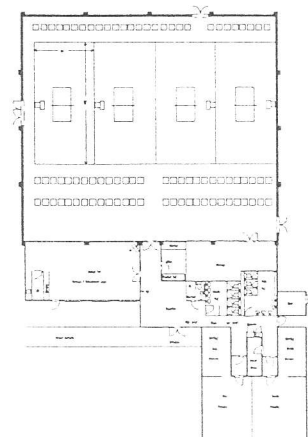

# PROPOSED PROGRAMMES



## Proposed Membership Options

- Full Senior membership
- Full junior membership
  - League membership
  - Family membership
- Associate membership
  - Social membership

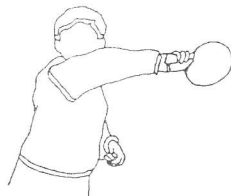

### Proposed Coaching Programme

- For Junior and Adult Members
  - Beginners Sessions
  - Improvers Sessions
  - Advanced Sessions
  - Elite Sessions
- Personal One to One Sessions
- School Holiday Training Camps



# Cippenham Table Tennis Club

# THE LOCATION: *WESTGATE SCHOOL* CIPPENHAM LANE SLOUGH

12 Slough Woolwich  
Junior League Tables

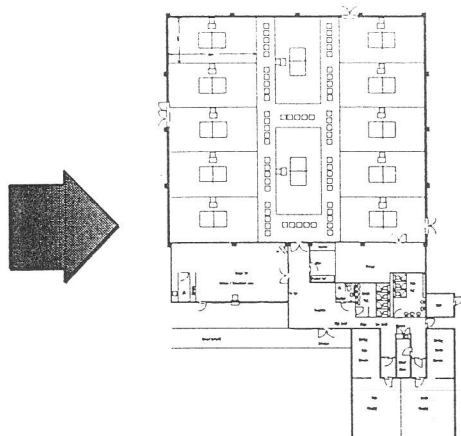

15 Coaching Tables

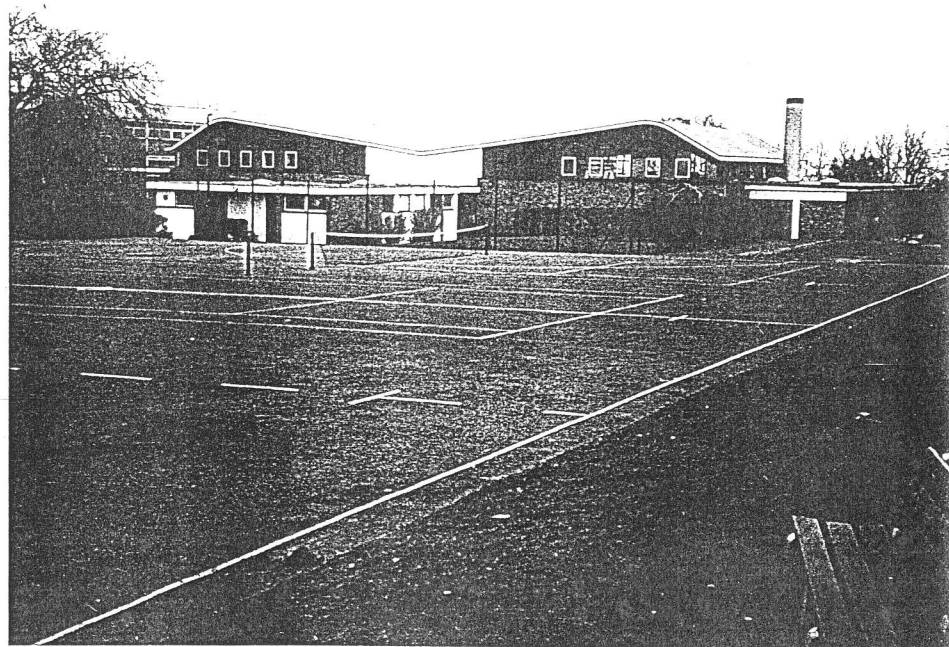
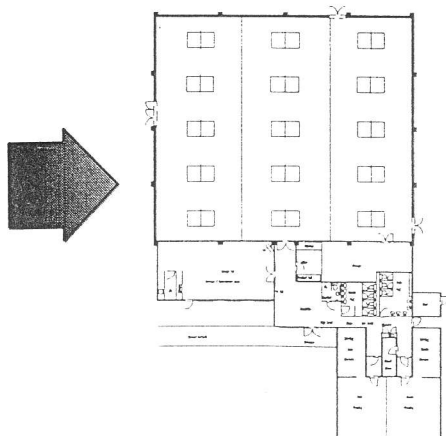

**Total Cost:** £460,000

**Money Obtained From:**

|                                   |          |
|-----------------------------------|----------|
| National Lottery                  | £255,000 |
| Funding Agency For Schools        | £75,000  |
| Foundation For Sport And The Arts | £70,000  |
| Sports Council (Southern Region)  | £30,000  |
| Westgate School                   | £20,000  |
| Slough Borough Council            | £8,000   |
| Cippenham Table Tennis Club       | £2,000   |

## Proposed Competition Programme

- Slough League
- Slough Woolwich Junior League
- Maidenhead League
- Southern Region League
- Woolwich Junior British League
- British League - Mens, Womens, Vets
- Individual Grand Prix
- Open Tournament Programme

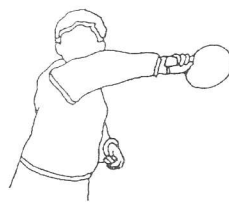

## Proposed Social Programme

- Licensed Bar
- Exhibition Matches
- Monthly Calender Of Social Events
- Vending Machines
- Catering
- TV/Video



***Building A Future For Players Of All Ages And All Abilities***

## Quick Updates.....

### Slough League Averages

|                   |      |
|-------------------|------|
| <b>Division 1</b> |      |
| Gareth Herbert    | 100% |
| Stephen Joel      | 98%  |
| Mike Rhodes       | 93%  |
| Paul Baker        | 85%  |
| Ken Phillips      | 67%  |
| Graham Trimming   | 64%  |
| Samantha Marling  | 62%  |

|                   |     |
|-------------------|-----|
| <b>Division 2</b> |     |
| Wendy Barlow      | 49% |
| Michael Snape     | 46% |

|                   |     |
|-------------------|-----|
| <b>Division 3</b> |     |
| C. Perry          | 94% |
| J. Bateman        | 83% |

|                   |     |
|-------------------|-----|
| <b>Division 4</b> |     |
| Aaron Brown       | 79% |

### Slough Woolwich Junior League Averages

|                   |      |
|-------------------|------|
| <b>Division 1</b> |      |
| Jesper Hougaard   | 100% |
| Martin Rule       | 100% |
| Nick Wilson       | 86%  |
| Rob Wilson        | 75%  |
| Stephen Rule      | 53%  |
| Martin Bell       | 50%  |
| Barnabus Tandy    | 50%  |
| Jonathon Davies   | 50%  |

|                   |     |
|-------------------|-----|
| <b>Division 2</b> |     |
| Russell Combs     | 86% |
| Gavin Bell        | 44% |
| Chris Wilson      | 44% |

### New England Rankings For Cippenham Players



|                     |     |
|---------------------|-----|
| <b>U12 Boys</b>     |     |
| Jesper Hougaard     | 3   |
| Robert Willis       | 13  |
| Jonathon Davidson   | 17  |
| Robert Hansell      | 30  |
| <b>U14 Boys</b>     |     |
| Martin Rule         | 5   |
| Jesper Hougaard     | 14  |
| Nick Wilson         | 18  |
| Phillip Rodgers     | 63  |
| Robert Wilson       | 64  |
| Martin Bell         | 74  |
| Jonathon Davidson   | 82  |
| <b>U14 Girls</b>    |     |
| Jane Dickens        | 23  |
| <b>U17 Boys</b>     |     |
| Gareth Herbert      | 2   |
| Martin Rule         | 41  |
| Jesper Hougaard     | 105 |
| Nick Wilson         | 110 |
| Stephen Rule        | 238 |
| <b>U17 Girls</b>    |     |
| Jane Dickens        | 96  |
| Katie Dickens       | 124 |
| <b>Senior Men</b>   |     |
| Gareth Herbert      | 72  |
| Stephen Joel        | 353 |
| Mike Rhodes         | 413 |
| <b>Senior Women</b> |     |
| Samantha Marling    | 23  |
| Jackie Thomas       | 106 |
| Anna Watton         | 130 |
| Jacquie Lovell      | 144 |

### New Coaching Programme Dates/Times



If you would like to improve your standard, why not join the clubs coaching programme. Each session is run by Stephen Joel, leading Slough division 1 player and qualified ETTA coach and only costs £1.50. The sessions are open to juniors and seniors, so why not give Stephen a call on 01753 867121 to book your place or find out more!

#### April

|    |                                   |
|----|-----------------------------------|
| 7  | Beginners/Improvers 10.30 - 12.30 |
| 14 | Beginners/Improvers 10.30 - 12.30 |
| 21 | Beginners/Improvers 10.30 - 12.30 |
| 28 | Beginners/Improvers 10.30 - 12.30 |

#### May

|    |                                   |
|----|-----------------------------------|
| 5  | Beginners/Improvers 10.30 - 12.30 |
| 12 | Beginners/Improvers 10.30 - 12.30 |
| 19 | Beginners/Improvers 10.30 - 12.30 |
| 26 | Beginners/Improvers 10.30 - 12.30 |

#### June

|    |                                   |
|----|-----------------------------------|
| 2  | Beginners/Improvers 10.30 - 12.30 |
| 9  | Beginners/Improvers 10.30 - 12.30 |
| 16 | Beginners/Improvers 10.30 - 12.30 |
| 23 | Beginners/Improvers 10.30 - 12.30 |
| 30 | Beginners/Improvers 10.30 - 12.30 |

#### July

|    |                                   |
|----|-----------------------------------|
| 7  | Beginners/Improvers 10.30 - 12.30 |
| 14 | Beginners/Improvers 10.30 - 12.30 |
| 21 | Beginners/Improvers 10.30 - 12.30 |
| 28 | Beginners/Improvers 10.30 - 12.30 |

## FURTHER INFORMATION

Please send me information on all future Cippenham Table Tennis Club activities and events.

Name

Address

Telephone Number (Daytime)  (Evening)

Send to: Mr Graham Trimming, 17 Gwendale, Pinkneys Green, Maidenhead, Berks. SL6 6SH - Tel: 01628 36978

# Cippenham Table Tennis Club